Personal Care
RATES AND FLOOR PLANS

2026

For more information, call 717-249-1363.

www.ChapelPointe.org | info@chapelpointe.org | 770 S Hanover St, Carlisle, PA 17013

"[Mom] repeatedly affirms that nothing she ever asks for is too much trouble for the staff. … She feels cared-for, that people know who she is and call her by name. She has the level of independence she needed, and she has a spiritual community again."

- Resident's Daughter

THE DIFFERENCE PERSONAL CARE CAN MAKE

Personal Care, sometimes called assisted living elsewhere, provides a supportive, caring environment where you maintain independence while receiving help with daily activities as needed. Trained, compassionate staff are available 24/7, providing peace of mind for you—and reassurance for family members who know your needs are met even when they can't be by your side.

You enjoy the comfort and privacy of your own studio or suite, along with meals, housekeeping, and personalized support. With daily responsibilities cared for, you're free to focus on pursuing your interests, building relationships with peers, and living well. Personal Care fosters community, connection, and belonging by surrounding you with enriching recreational and spiritual opportunities to enjoy with friends. Here, you can continue to live with purpose, dignity, and joy.

POPULAR OPPORTUNITIES IN PERSONAL CARE

- Crafts and DIY projects
- Concerts & sing-a-longs
- Cooking & baking
- Devotions, Bible studies, & worship services
- Exercise class
- Films
- Parties & socials
- Picnics
- Playing the piano
- Puzzling in the lounges
- Reading in the library
- Scenic rides
- Social & cognitive group games
- Socializing around the fireplace
- Visiting therapy pets
- Walking outdoors

PERSONAL CARE DAILY RATES

Genesis Studio (approx. 186 sq ft)	**$240**
Romans Studio (225-299 sq ft)	**$285**
Romans Deluxe Studio (300+ sq ft)	**$305**
Psalms Suite (approx. 328 sq ft)	**$335**
Kings Suite (733 sq ft)	**$355**
Garden View Studio (Secured Memory Support)	**$335**
Second Person	add **$120/day**

"I was getting worn down with taking care of the house and everything all the time, so personal care was a good change and thing for me. I like it here, I really do."

- Resident

FLOOR PLANS

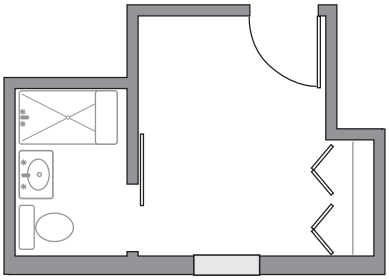

Sample Genesis and Garden View Studios
approx. 186 sq ft

Sample Psalms Suite
approx. 328 sq ft

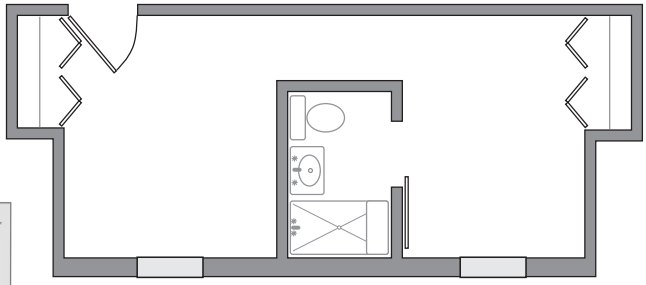

Sample Romans Studios
225-299 sq ft

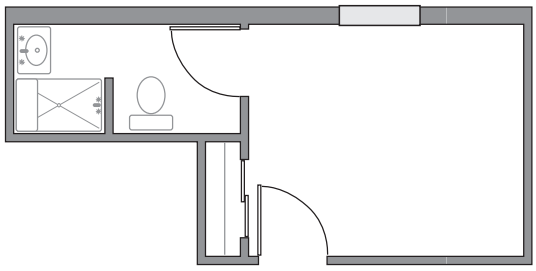

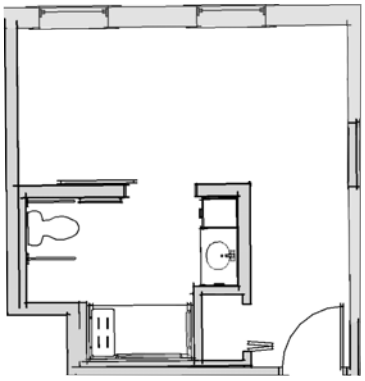

Kings Suite
733 sq ft

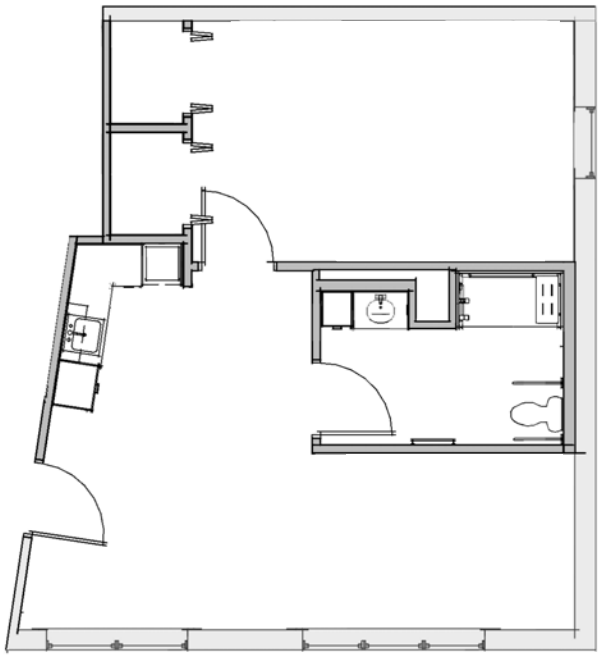

Sample Romans Deluxe Studios
300+ sq ft

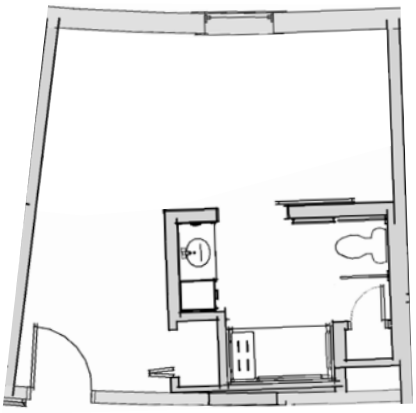

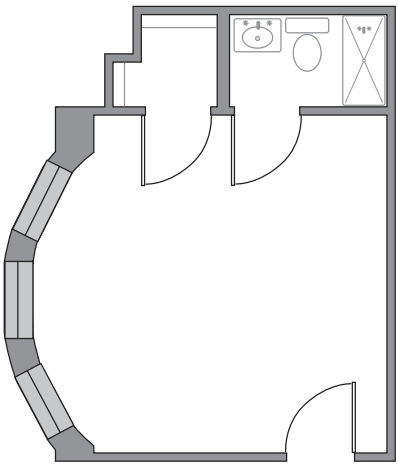

INCLUDED IN THE PERSONAL CARE DAILY RATE

Assistance with Activities of Daily Living

- Showering/Bathing - 1/week (including spa bath)
- Personal Hygiene
- Dressing
- Managing health care & appointments
- Managing finances
- Securing transportation
- Using prostheses (commonly dentures or hearing aids)

Select Health Care Services

- Trained staff available 24/7
- Medication administration
- Monitoring of physical & emotional health
- Health insurance filings
- Priority access to skilled care households, if needed

Services that Enhance Daily Life

- 24/7 emergency response system
- Three meals per day
- Housekeeping of rooms & common spaces
- Laundering of supplied bed and bath linens
- Clothing labeling
- Maintenance of rooms, buildings, & grounds
- Trash removal
- Utilities
- Daily schedule of social & recreational activities

In-Room Amenities

- All private accommodations
- Basic Internet
- Cable TV service
- Telephone service
- Individual temperature control
- Walk-in shower with seat & grab bars
- Bed linens, including pillow
- Bathroom linens, including towels
- Soap & toiletries
- Compact refrigerator, if desired
- Basic furnishings, if desired

AVAILABLE FOR AN ADDITIONAL FEE

- Personal laundry - $50/mo.
- Level 1 incontinence support - $45/mo.
- Level 2 incontinence support - $90/mo.
- Level 2 care (excess of 1 hour of care/day) - $105/day
- Personal transportation - $6/mile
- Appointment escort - $35/hr.
- Professional hair care - pay/service

We Help Navigate Insurance for These On-site Services

- Physical, occupational, & speech therapies
- Visits with the physician, psychiatrist, & podiatrist
- Select x-ray & laboratory services